

SHARP

AL-1217

Digital Multifunction System

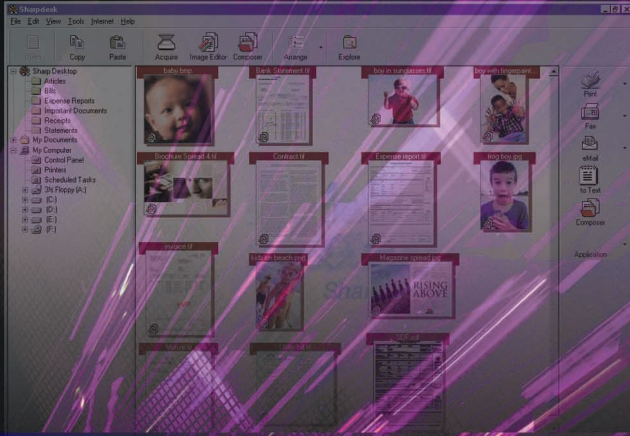

High-Quality Personal Copier/Printer with Full-Colour Scanning

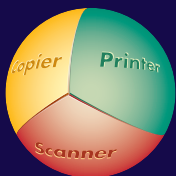

COPY

PRINT

SCAN

SHARPEDESK

Making a good impression with professional-looking documents is now easier than ever. Integrating advanced digital functions in an ultra compact design, the AL-1217 brings superb copying quality to your small office. Plus it features convenient laser printing and full-colour scanning complete with versatile document management software for your PC.

Speedy Copying with SOPM

The AL-1217's Scan Once/Print Many (SOPM) function stores a scanned original into memory to quickly produce up to 99 copies of each page at a continuous copy rate of 12 cpm*. Plus its quick first copy time of just 9.6 seconds saves valuable time when performing multiple short-run jobs.

*Based on A4 (8 1/2" x 11") or smaller documents using the same size copy mode.



600 dpi Printing Resolution

The AL-1217 uses a high-performance 600 dpi digital laser printing engine to produce ultra clear printouts and copies. This high printing resolution ensures that all details of the original document, including fine text, charts, and even photographs, come out clear and legible.

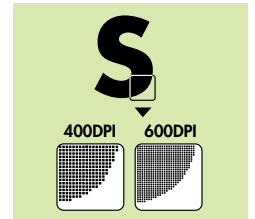

Simulated image

High-Performance Laser Printing

Featuring a built-in PC interface, the AL-1217 can print from computers running popular Windows® operating systems at a rapid 12 ppm (max.). A number of convenient printing functions are also available.



Printer driver screen

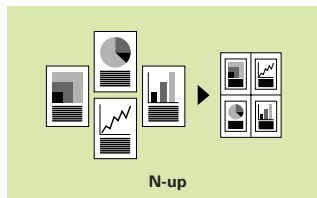

N-up

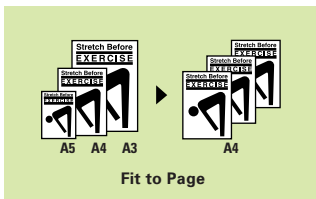

Fit to Page

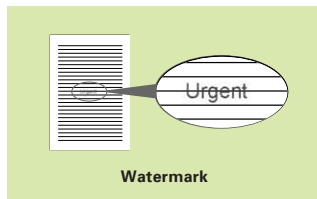

Watermark

Full-Colour Scanning with Bundled Software

The AL-1217 also works as a full-colour scanner, complete with powerful utility software. Button Manager lets you scan documents directly into applications on your PC. Up to six pre-registered applications are available, including Sharpdesk™, e-mail, PC-fax, OCR, Microsoft® Word and a different application of your choice. Operation is quick and easy — simply press the Scan button, select an application from the scan menu and press Start! Sharpdesk™ desktop document management software allows you to easily browse through, edit, sort and file your scanned documents.

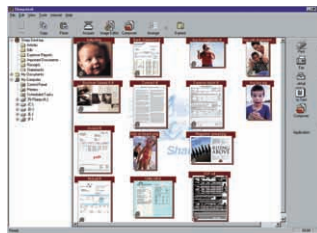

Sharpdesk™ screen

Other Key Features

- Digital Automatic Exposure Control ensures optimum copy quality
- 250-sheet paper tray and single bypass feeder
- Wide zoom range from 25 to 400% with 5 preset ratios
- Dual PC interface: USB 1.1 and IEEE 1284
- Space-saving interior document tray
- Energy-efficient operation with Pre-Heat and Auto Power Shut-Off modes
- Cost-efficient Toner Save mode

Specifications

GENERAL	
Type	Desktop
Paper size	Max. A4 (8 1/2" x 14"), min. A6 (5 1/2" x 8 1/2")
Paper capacity	250 sheets (250-sheet paper tray, single bypass feeder)
First copy time*1	9.6 seconds (Normal mode) 25.0 seconds (Pre-Heat mode) 40.0 seconds (Auto Power Shut-Off mode)
Warm-up time*1	0 seconds
Power requirements	Rated local AC voltage ±10%, 50/60 Hz
Power consumption	Max. 1.0 kW
Dimensions (W x D x H)	518 x 462.5 x 295.6 mm (20 25/64" x 18 7/32" x 11 41/64")
Weight	Approx. 16 kg (35.2 lbs.) without toner cartridge
COPIER	
Copy speed	12 cpm (A4 size, 8 1/2" x 11")
Original size	Max. A4 (8 1/2" x 14")
Continuous copy	Max. 99 copies
Resolution	Scan AE/Manual: 600 x 300 dpi (default)*2 Photo: 600 x 600 dpi Print: 600 dpi
Zoom range	From 25 to 400%
Fixed copy ratios	25, 70, 86, 100, 141, 400% in the metric system (25, 64, 78, 100, 129, 400% in the inch system)
GDI PRINTER	
Printer speed	Max. 12 ppm (A4 size, 8 1/2" x 11") for both IEEE 1284 and USB 1.1 connections
Memory	8 MB
Resolution	600 dpi
Interface	USB 1.1 x 1, IEEE 1284 bi-directional x 1
Supported OS	Windows NT® 4.0 (Workstation SP1), Windows® 2000 (Professional), Windows® XP (Home/Professional), Windows® 95/98/Me
COLOUR SCANNER	
Resolution	600 x 1,200 dpi (setting range: 50 to 9,600 dpi*3)
Colour depth	24 bits (8 bits per RGB colour)
Scan speed	Max. 2.88 ms/line
Protocol	TWAIN, WIA (Windows XP), STI
Interface	USB 1.1
Supported OS	Windows 98/Me, Windows XP, Windows 2000
Scanner utilities	Button Manager, Sharpdesk 2.7

*1: At rated voltage, 20°C (68°F), 65% RH. *2: Can be changed to 600 x 600 dpi by user simulation.
*3: Resolutions higher than 600 dpi are interpolated.
Design and specifications are subject to change without prior notice.
Windows and Windows NT are registered trademarks of Microsoft Corporation.

Distributed by:

SHARP
SHARP CORPORATION OSAKA, JAPAN